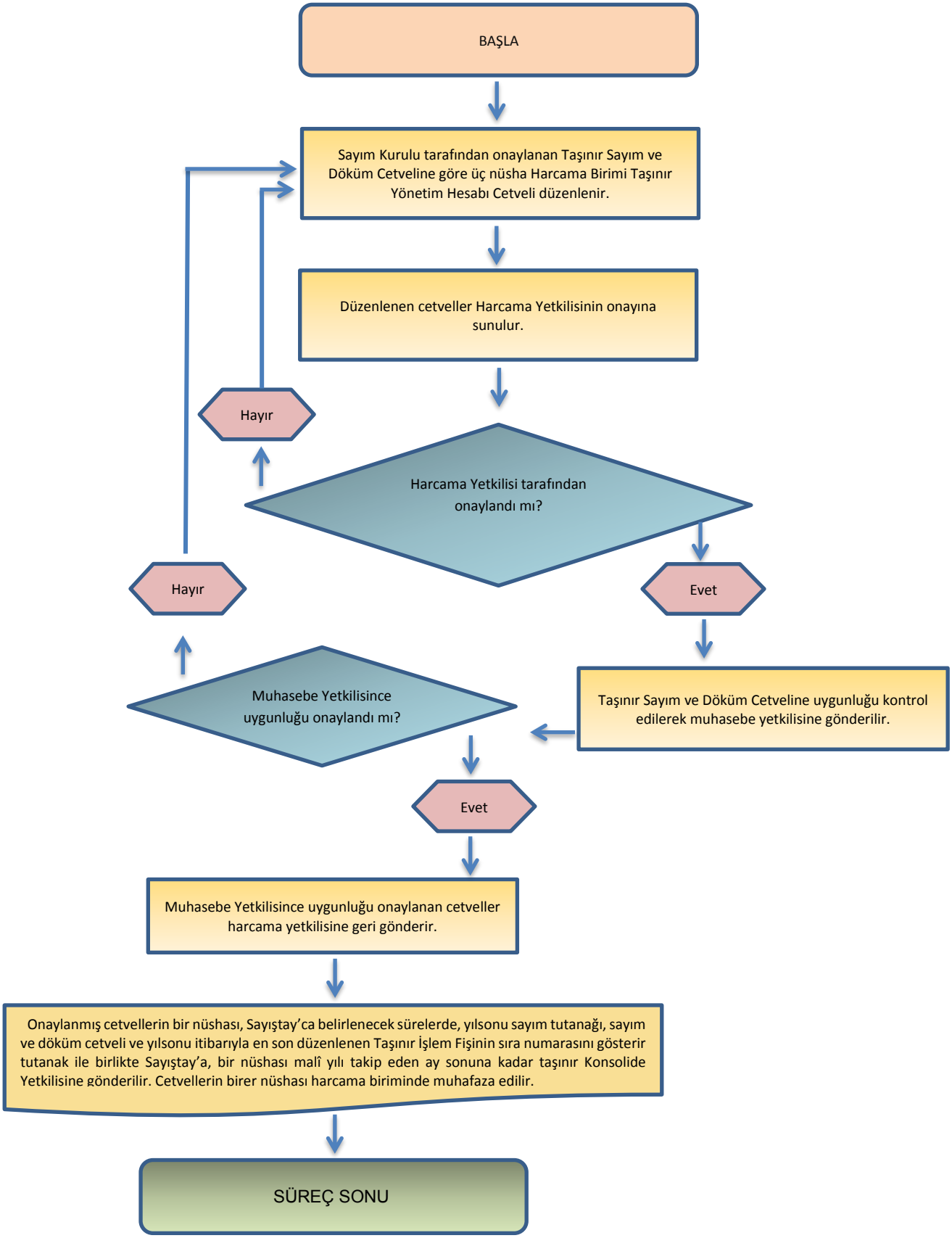TAŞINIR YÖNETİM HESABI İŞLEMLERİ